Saxophone Composition
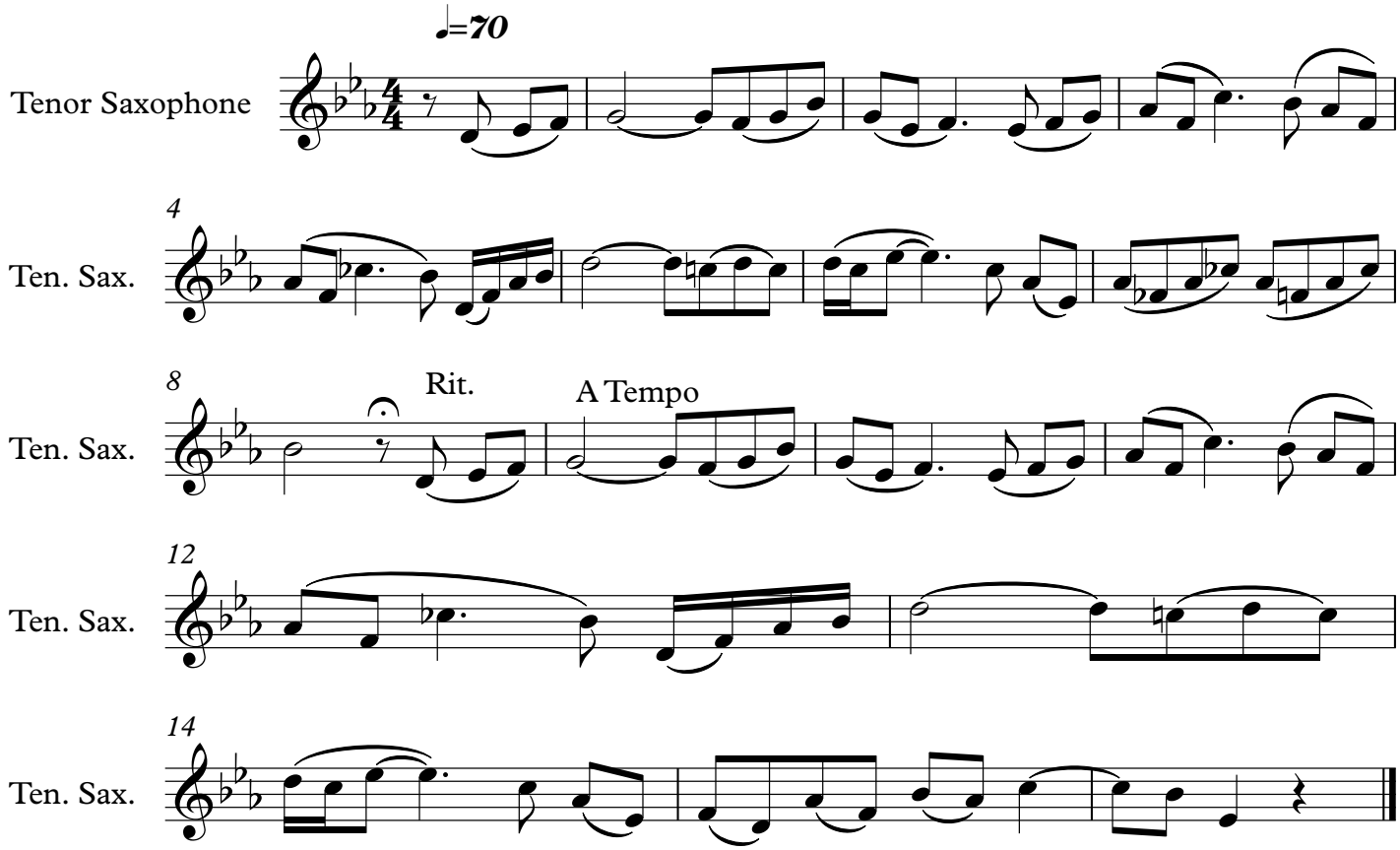
Dakota Cavanaugh